Magdalene D. Hudson Gaether

THE TORCH

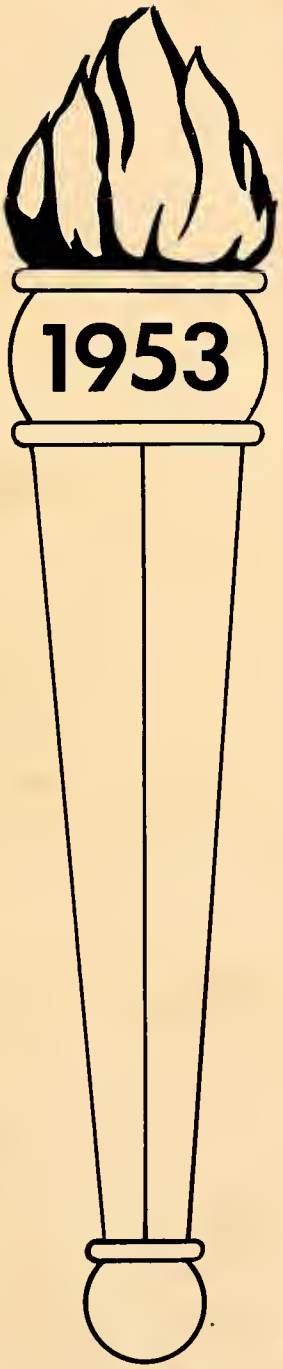

Published By

THE SENIOR CLASS OF

DAVIE HIGH SCHOOL

Mocksville, North Carolina

With hope that in the future years, we may be able to turn through these pages in solemn restrospect, and view with pride our roles in this school, we, the Senior Class of the Davie High School, publish our yearbook, "The Torch."

Dedication

To our Parents, with deepest gratitude, for their unfailing efforts, patience, their splendid guidance and cooperation during all our High School years, we respectfully dedicate our 1953 Yearbook, "The Torch".

JOAN BURKE
Editor-in-Chief
Art Committee

GEORGIE CARTER
Business Mgr.

DONALD HUDSON
Art Committee

LULA HARTMAN
Advertising Mgr.

Annual

VIRGINIA CARSON
Feature Editor

DOROTHY RUCKER
Proof Reader

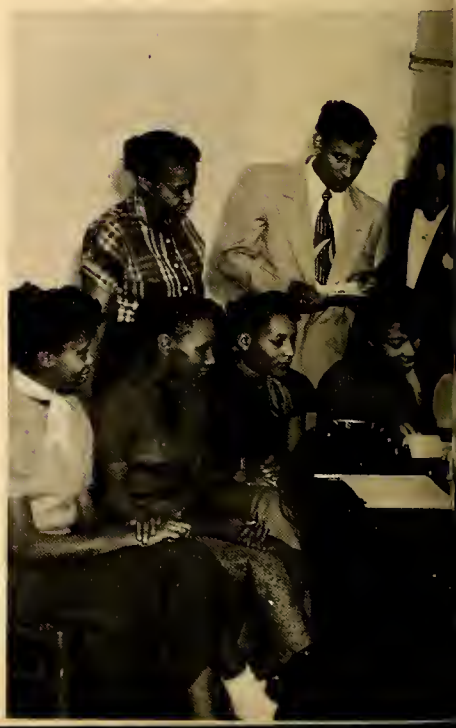

SALLIE HARGROVE
Associate Editor

GERALDINE TATUM
Circulation Mgr.
Sports Editor

FLETTA CAIN
Art Committee

Staff

DOROTHY RHYNEHARDT
Literary Editor

DONALD LEE NAYLOR
Feature Editor

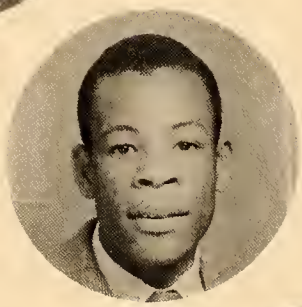

CLYDE STUDEVENT, JR.
Sports Editor

High School Faculty

Miss A. A. White, B.S.
Shaw University
Home Economics

Mr. R. W. Johnson, Principal
Clark University, New York Univ.
M.N.I.

Mrs. C. L. Massey, A.B.
Johnson C. Smith University
English, French, Social Studies

Mrs. A. P. Hall, B.S.
Livingstone College
Natural Sciences

Mrs. E. R. Dalton, B.S.
Livingstone College
Substitute Teacher

Mr. A.L. Scales, B.S.
Art College
Voc. Agriculture

Mrs. M. D. Hudson, B.A.
Bennett College
English & Civics

1953
Seniors

Senior Class Officers

PRESIDENT: Joan Burke

FLOWER: Red Rose

MOTTO: "Not How Much But How Well"

RECORDING SECRETARY: Sallie Hargrove

COLORS: Navy Blue and Silver

CORRESPONDING SECRETARY: Lula Hartman

JOAN BURKE
Glee Club 9, 10, 11, 12, Crown & Scepter, Historian and Reporter 11, 12, N. H. A. 9, 10, President 11, 12, Cheerleader 12, Current Events 11, Paper Staff 10, 11, Class President 11, 12, Annual Staff 12, Dramatic 10, Class Secretary 9, Glee Club Sectary 9.

GEORGIA CARTER
N. H. A. 9-12, Glee Club 9-12, Crown & Scepter 11, 12, Current Events 11, State N. H. A. Song Leader 11, Class Secretary 10, Cheerleader 9, 12, Annual Staff 12, Dramatics 10, Paper Staff 10.

FLETTA CAIN
Annual Staff 12, Crown & Scepter 11, 12, N. H. A. 9-12, Current Events 11, Dramatics 10, Basketball 11, 12.

ERNESTINE FOSTER
N. H. A. 9-12, Current Events, Glee Club 9-12, Crown & Scepter 11-12, Softball 10-11, State Historian of N. H. A. 11, Winner of District Green Pasture Speaking Contest 11.

VIRGINIA CARSON
Glee Club 9-12, Crown & Scepter 11-12, Current Events 11, Dramatic 10, Class President 9, N. H. A. 9-12, N. H. A. Secretary 10, Class Secretary 10-11 Annual Staff 12.

RACHEL DULIN
N. H. A. 9-12, Crown & Scepter 11-12, Current Events 11, Basketball 12, Glee Club 9-12.

SALLIE HARGROVE
N.H.A. 9-12, Crown & Scepter 11-12, Current Events 11, Class Secretary 11-12, Annual Staff 12.

DONALD HUDSON
N.F.A. 9-12, Class Treasurer 11, N.F.A. President 11, Current Events 11, Dramatic 10, Basketball 11-12, Annual Staff 12.

LULA HARTMAN
N.H.A. 9-12, Glee Club 9-12, Crown & Scepter 11-12, Basketball 10-12, Current Events 11, Softball 10-11, Dramatic 10, Class Secretary 12.

ELLA RUTH HUDSON
N.H.A. 9-12, Basketball 10-12, Softball 10-11, Current Events 11, Homecoming Queen 12.

GALENA HORN
N.H.A. 9-12, Dramatic 10, Current Events 11.

BETTY IJAMES
N.H.A. 9-12, Crown & Scepter 11-12, Current Events.

THOMAS IJAMES
N.F.A. 9-11.

LUCILLE PULLIAM
N.H.A. 9-12, Current Events 11.

FLORA KIMBROUGH
N.H.A. 9-12, Current Events 11.

ROBERT PULLIAM
N.F.A. 9-11, Basketball 10-11, Current Events 11.

DONALD NAYLOR
N.F.A. 9-11, Basketball 10-12, Current Events 11, Dramatic 10, Glee Club 9-12, Annual Staff 12.

DOROTHY RHYNEHARDT
N.H.A. 9-12, Crown & Scepter 11-12, Glee Club 9-12, Basketball 11, 12, Dramatics 10, Current Events 11, Paper Staff 10, Annual Staff 12.

DOROTHY RUCKER
N.H.A. 9-12, Crown & Scepter 11-12, President 11-12, Glee Club 9-12, Dramatics 10, Current Events 11, Paper Staff 10, Annual Staff, Class Vice-President 11, Class Treasurer 10.

DELLA TRIMMIAR
N.H.A. 9-12, Current Events 11, Dramatics 10.

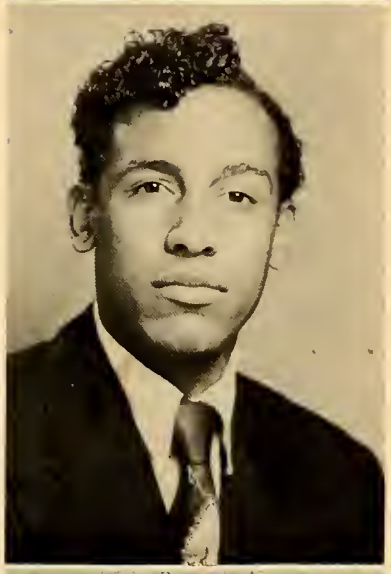

CLYDE STUDEVENT
N.F.A. 9-12, Basketball 9-12, Current Events 11, Class President 10, Annual Staff 12.

GEORGE TRIMMIAR
Current Events 11, N.F.A. 9-11.

GERALDINE TATUM
Basketball 11-12, Current Events 10, N.H.A. 9-12, Glee Club 9-12, Crown & Scepter 11-12.

ANNETTE WILLIAMS
Glee Club 11-12, Current Events 11, N.H.A. 9-12, Crown & Scepter 11-12, Dramatic Club 10, Class Secretary 10.

Mascots

PERRY STUDEVENT

DOLLIE IJAMES

Class Song

Tune (Auf Wiederseh'n)

Dear D. C. T. Our school so dear
The time has come to part.
Thy memories we hold so dear
Will linger in our heart.
Farewell We'll say, then go our way
Our future - tho' untold
What e'er it be we'll do our best
To honor Blue and Gold.

Now we must bid a fond farewell
To teachers and to friends.
And to our classmates let us say,
We'll always strive to win.
Dear parents we must thank you too
For all your love and care.
We pledge to you our solemn vows
To ever do and dare.

Dear Alma Mater, as we go
We sadly bid adieu
We love thy halls, we love thy walls,
And all thy precepts true.
Thy students come, thy students go,
The years and moments fly
Our endless praise to our dear school
Will never, never die.

Dorothy Rucker
Lula Faye Hartman
Ernestine Foster
Joan Burke

Class Poem

For many years we've struggled hard
Trying to reach our goal.
We have come this far along the way
But we've had cares untold.

We've known some joys and sorrows too
As we've struggled on and on
And tho' we've reached our aim this far
Our work is not yet done.

We'll miss classmates everyone
And also teachers dear
Who worked with us so hard and long
While we were toiling here.

And so today we say farewell
To high school days so fair.
Wherever we go to work anew
Thy memories will follow there.

Sallie Hargrove--Georgie Carter

Class History

In the year of 1949 forty hopeful and anxious students stepped on the threshold of a new beginning. We entered High School radiant, happy and full of determination. Miss S. J. Butler was our home room instructor and Virginia Carson our Class President. Soon we found ourselves in the midst of work and extra-curricular activities.

In the fall of 1950 we re-assembled and began work as Sophomores with Miss A. A. White as our homeroom teacher. Beginning to venture further, several members of our class were chosen as officers of clubs. Donald Naylor and Donald Hudson were President and Secretary respectively of the N. F. A. Georgie Mae Carter, both District and State Song Leader of the New Homemakers of America, and Joan Burke, Secretary of the Glee Club. The year ended with much success.

1951 rolled around and twenty-eight of us became Juniors. Filled with more courage then ever, we worked hard to make all our efforts a success. Dorothy Rucker won the honor of being Queen of the Halloween Carnival, Joan Burke, Class Sweetheart, Ernestine Foster, State Historian of the N. H. A., and Clyde Studevent, Captain of the Basketball team. Most of all we enjoyed working to make our Prom a success, for which we received many compliments.

Now we are seniors, there are only twenty-five of us and Mrs. C. L. Massey is our homeroom teacher. We have worked diligently and untiringly to reach our goal, publishing a year book. Mrs. C. L. Massey and Miss A. A. White were our guides, We have to study much harder this year, but we love it. Being our last year and last moments shared together we will never forget them, neither will we forget our motto: "Not How Much But How Well".

Class Prophecy

As I completed my column for the evening paper on September 29, 1966, and prepared to go home, my chief, Editor of the New York Times, called me into his office. A revolution had broken out in Cuba, and I was to cover the story for our newspaper. Being accustomed to hurrying off on stories similar, I quickly packed a bag and took a plane to Havana immediately.

The Stewardess on the plane happened to be a former classmate. Rachel Dulin. I asked Rachel about the pilot of the plane, and was astonished to learn that George Trimiar, was the pilot.

Before I knew it we had landed at Havana Airport. I took a Taxi to City Hospital which was my first toward interviewing people connected with the Cuban Revolution.

As I walked down the corridor, I saw Dr. Clyde Studevent, famous Heart Specialist, one of my best friends at D.H.S., and with him was Georgie Carter, an outstanding Surgical Nurse, who had just discovered a new drug for curing heart diseases. This gave me a security, that if there were any great casualties of the war, they would be properly attended to by Dr. Studevent and Nurse Carter.

These four members of the Senior Class of '53 brought back memories, and I had a desire to see the other nineteen. Knowing they were scattered around the globe, I dismissed this thought. The next day I went to the War Department, to learn various details of the war, and was amazed to see Thomas Ijames as Military Advisor.

On my last night in Havana, I went to the Palladium Theater, and saw two of the world's most talented Concert Pianists, Galena Horn and Betty Ijames. I hurried backstage after the concert to congratulate them for their wonderful performance, and to my surprise there was Robert Pulliam, manager of the Theater. Hostess for the night was Fletta Cain, owner of the Theater.

All the excitement of the night had given me a slight headache. Before going to the hotel I went across the street to a drugstore to get something for relief. Imagine who I saw--Donald Hudson, the Pharmacist and owner. He had followed Fletta all the way to Cuba, no luck yet.

Class Prophecy

The first newspaper I read after returning to New York carried the story of "Spain's Dangerous Criminals" having been captured by Ernestine Foster, first Negro Woman Police of Maine. Another person getting her name in the paper was Annette Williams, a famous Violinist, who had just returned from a concert tour in Europe.

When my vacation came in the Spring, I received an invitation to dine at the home of Donald Lee Naylor, President of the National League and also owner of the Brooklyn Dodgers. I was surprised the next day when my telephone rang to hear the voice of Mrs. Della Trimiar Jones inviting me to accompany her on a tour of Europe in her private yacht. I accepted, and while touring the beautiful city of London we saw Lucille Pulliam, a private governess for Prince Charles.

At an elaborate London hotel Della and I ran into Lula Hartman and learned that she was a famous Fashion Designer in Paris, and had just promoted one of the most successful Fashion Revues. Sallie Hargrove had modeled one of her most fabulous gowns and won the honor of being "Miss Paris of '66". Although thirteen years had passed since I last saw Lula Faye she was still cute and witty as ever. She also told us of Flora Kimbrough's marriage to the Duke of Edinburgh. After spending two weeks in London we visited France.

Visiting a large jewelry store, I immediately recognized Ella Ruth Hudson and Dorothy Rhynehardt. We chatted for nearly an hour for it was good to see old friends in such a strange place. I was not surprised to learn that Ella Ruth was owner and Coach of the Globetrotters au Francais, and had just returned from New York where she made an appointment to play "the Northern Coldheads" in Madison Square Garden, September 9, 1966. "Dot' of course had married a multimillionaire and was living in a fifty room mansion on the out-skirts of Paris. "Dot" told me that Joan Burke was a professor of arts at the University of Venice, and Dorothy Rucker was owner and operator of the "De Luxe" Secretarial School, in Canada.

In a few weeks I returned to New York with Della. I was immediately assigned to interview Geraldine Tatum, first Vice-President of the United States.

How happy and proud I am to know of the successful careers of the members of the Davie High Class of '53.

Signed,
Virginia Larson

Superlatives

(Reading Clockwise)

Joan Burke ..... Most Likely To Succeed
Best All Around
Most Studious
Donald Hudson ..... Most Handsome
Most Talkative Boy
Most Popular Boy
Best Dancer
Fletta Cain ..... Most Attractive
Cutest
Dorothy Rucker Neatest-Most Cooperative
Dorothy Rhynehardt.....Most Popular Girl
Flora Kimbrough ..... Quietest
Sallie Hargrove ..... Most Courteous
Rachel Dulin ..... Best Dressed
Georgie Carter..... Most Talented
Clyde Studevent . Best All Around Athlete
Lula Hartman ..... Most Talkative Girl

Senior Statistics

Name	Favorite Song	Pet Saying	Ambition
Joan Burke	Don't Let The Stars Get In Your Eyes	"I'm Telling You"	Doctor
Fletta Cain	I Cross My Heart	"Lord, Honey"	Home Ec. Teacher
Virginia Carson	Because of You	"It can't be any worse"	Stenographer
Georgie Carter	Don't Do It	"Honey Chile!"	Laboratory Technician
Rachel Dulin	Angel	"Wait a minute"	Business
Ernestine Foster	Ready, Willing, Able	"Lord--Y'all"	High School Principal
Sallie Hargrove	Because of You	"You don't mean it"	Home Ec. Teacher
Lula Hartman	Soft	"Sometime I think I will, Again, I think I won't"	Dentist
Galena Horn	My Song	Oh yeah?	Concert Pianist
Donald Hudson	I'm Gone	Baby!	Architect
Ella R. Hudson	Mama	Honey Hush!	Physical Ed. Instructor
Betty Ijames	Juke	Unh	Public Accountant
Thomas Ijames	Tell Me Pretty Baby	Don't Mention It	Mechanical Engineer
Flora Kimbrough	Greyhound	You Shouldn't say that	Kindergarten Teacher
Donald Naylor	Don't Do It	I wouldn't say that, kid	Physical Ed. Teacher
Lucille Pulliam	Cold, Cold Heart	Buddy Boy	Home Ec. Teacher
Robert Pulliam	I Don't Know	Huh?	Auto Mechanic
Dorothy Rhynehardt	Ain't It A Shame	Lord Chile	Nurse
Dorothy Rucker	Cry	Ain't that the truth	Secretary
Clyde Studevent	Lawdy, Miss Claudy	"Papa"	Doctor
Geraldine Tatum	I Cross My Heart	I mean what?	Stenographer
Della Trimiar	I Don't Know	Honey	Nurse
George Trimiar	Let's Talk It Over Baby	What you saying there baby?	Agriculture Teacher
Annette Williams	I Went to Your Wedding	Do You Really Mean it?	Elementary Teacher

Juniors

LOUISE ALLEN
CHARLIE BARKER
ELLA L. BROCK
MELVIN BROWN

IRMA BURKE
ALFREIDA CAIN
ROLAND CAIN
NORA DULIN

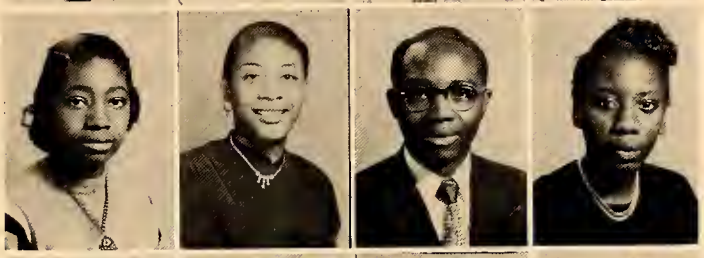

RUBY ELLIS
ZELDA FLINT
BEATRICE FOSTER
MARY FOSTER

MARY HALL
NELLIE HOLMAN
AMELIA HOWARD
MARY IJAMES

DOROTHY JOHNSON
ALFREDER JONES
ESTHER KIMBROUGH
ALEX MASON

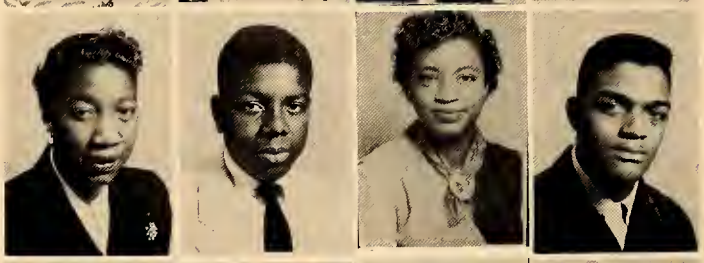

CLESSIE McIVOR
JOHNNIE MOCK
BLANDELIA PEEBLES
RUBY PEEBLES

HARVEY PULLIAM
RUTH RUCKER
CLIFTON SCOTT
CHESTER STUDEVENT

Sophomores

Left to Right, First Row: Teacher, Mrs. E. H. Dalton (Substitute), Mary Scott, John Nicholson, Eller Weese Patterson, Mable Peebles, Bobby Ijames. Second Row: Mary McIvor, Johnny Foster, Fred Grant, William Imes, Edward Johnson, and Nathaniel Williams. Mrs. M. D. Hudson, (Regular Teacher - not shown).

Freshmen

Left to Right, Front Row: Mary Young, Jettie Brown, Annette Davidson, Ethel Hargrove, Mary Phifer, Charlene Mason, Genelle Payne, Jean Eaton. Second Row: Milton Williams, Hodge Phifer, Paul Wharton, Earlene Barker, Joe Jarels, Andrew Patterson, Lester Studevent, and Rudolph Click.

Activities

FUTURE FARMERS OF AMERICA
VOCATIONAL
FFA
AGRICULTURE
4-H
HOME
JUDGEMENT
ECONOMICS
HEALTH
ACHIEVEMENT
FUTURE HOMEMAKERS OF AMERICA
HORIZONS
NEW
TOWARD
B
ACHIEVEMENT
CHARACTER
LEADERSHIP

Cheerleaders

Left to Right: Joan Burke, Virginia Carson, Evelyn Cain, Eller Weese Patterson and Georgie Carter.

Glee Club

First Row: A. Williams, L. Hartman, J. Burke, E. Foster, D. Rucker, R. Dulin, G. Tatum, V. Carson, R. Peebles, E. Barker, R. Rucker, D. Johnson, L. Barker. Second Row: C. Barker, C. McIvor, M. Hampton, A. Tatum, M. Young, E. Kimbrough, G. Carter, D. Rhynehardt, D. Naylor, D. Hudson, A. Jones, F. Grant. Third Row: M. Williams, J. Brown, E. Patterson, J. Eaton, G. Payne, J. Jarels, N. Williams, R. Clement, C. Mason, E. Cain, H. Cain. Fourth Row: D. Martin, J. Williams, E. Brown, F. Booe, G. Gaither, I. Cody, O. Tatum, M. Steele, A. Steele, J. Tabor, B. Hampton, B. Holman, Asst. Directress; Miss A. E. Dulin, Directress; Mrs. A. Y. Bovian, Pianist; Mrs. M. D. Hudson, (Not Shown in Picture).

New Homemakers of America

Front Row, Left to Right: E. Hudson, G. Horn, L. Pulliam, C. McIvor, E. Brock, M. Young, J. Brown, E. Foster, J. Eaton, G. Carter, A. McMahan, M. Foster, F. Cain, D. Rhynehardt, V. Carson. Second Row: E. Kimbrough, Z. Flint, M. Peebles, B. Foster, L. Hartman, I. Burke, L. Allen, J. Burke, M. Phifer, A. Davis, C. Mason, E. Patterson, F. Kimbrough. Third Row: D. Johnson, S. Hargrove, M. L. Scott, D. Trimiar, B. Ijames, G. Tatum, R. Dulin, E. Hargrove, R. Rucker, A. Williams, and E. Barker.

New Farmers Of America

Front Row, Left to Right: Nathaniel Williams, Lester Studevent, Robert Brown, Milton Williams, Richard Mock, Andrew Patterson, Jessie Brown, Jr., Rudolph Click, Mr. A. L. Scales, Advisor. Second Row: Joe Jarels, Elwood Tatum, Hodge Phifer, Alfreder Jones, Charlie Barker, Lonnie Barker. Back Row: Alexander Brown, Melvin Gaither, Wilbur Peebles, Alex Mason, and Clifton Scott.

Crown And Scepter Club

Left to Right, First Row: E. Foster, I. Burke, J. Burke, N. Holman, L. Allen, M. Foster, D. Rucker, G. Carter, R. Peebles, R. Ellis, F. Cain, D. Rhynehardt. Second Row: L. Hartman, D. Johnson, R. Dulin, R. Rucker, G. Tatum, B. Ijames, A. Williams, D. Hudson, S. Hargrove, and Virginia Carson.

Girls' Basketball

Front Row: Dorothy Rhynehardt, Fletta Cain, Jean Eaton, Clessie McIvor. Back Row: Ella Hudson, Beatrice Foster, Earlene Barker, Lula Hartman, Geraldyne Tatum, Rachel Dulin, and Miss S. L. Long, Coach.

Boys' Basketball

Left to Right, Front Row: Lonnie Barker, Charlie Barker, Fred Grant, Nathaniel Williams, Donald Naylor. Back Row: Richard Dulin, Rondal Smoot, Clyde Studevent, Jr., Donald Hudson, Anthony Hudson and Mr. J. A. Fulmore, Coach.

1951
May Day Queen

1951
Harvest Queen

1952
Miss Homecoming

Patrons

Mrs. Edna Allen
Rev. & Mrs. F. M. Allen
Mr. W. C. Allen
Mrs. Mollie Booe
Mrs. A. Y. Bovian
Mr. & Mrs. J. T. Brooks
Mr. Will Brown
Rev. & Mrs. S. J. Burke
Mrs. Ella Cain
Mr. & Mrs. Lloyd Cain
Rev. G. W. Campbell
Mrs. Mae Belle Carson
Mr. Norman Carter
Mrs. Hugh Carter
Mrs. Jessie Carter
Mr. Kenneth Carter
Mrs. Jettie Chunn
Mr. W. P. Cole
Miss Ida Crews
Mr. E. V. Dacons
Mrs. E. R. Dalton
Mrs. V. S. Davidson
Mrs. W. T. Davis
Mrs. Magdaline Dials
A Donor
Miss A. E. Dulin
Mr. & Mrs. Leroy Dulin
Mrs. Lucenda Ellis
Mrs. Janette Fleming
Mrs. Eular Foster
Mr. J. A. Foster
A Friend
Mr. J. A. Fulmore
Mr. I. L. Gaither
Mrs. Louise Gaither
Mr. Thomas Gaither
S. F. C. Raymond M. Gill
Mr. & Mrs. Archibald Hall
Mr. Thelmer Hall
Mrs. Agnes Hampton
Mr. Timothy Hargrove
Mrs. Bertha Hartman
Mrs. Edmonia Holman
Rev. T. S. Holman
Mr. Ammer Hosch, Jr.
Miss Hazel Hosch
Mrs. M. D. Hudson
Mrs. Thomas Hudson
Mr. & Mrs. William Hudson
Mr. Calvin Ijames
Rev. Ivan Ijames
Mr. Ernest Ijames
Rev. John Ijames
Rev. Lois A. Ijames
Mrs. Ralph Ijames
Mr. Green Issac
Mr. & Mrs. W. F. Johnson
Mr. F. R. Josey
Mr. W. H. Kelley
Miss Belvia J. Knox
Mrs. R. J. Leach
Miss S. L. Long
Mrs. Henrietta March
Mr. & Mrs. Robert Massey
Miss Viola Morgan
Mrs. Elizabeth Neely
Mr. & Mrs. Calvin Nicholson
Mr. John Nicholson
Mr. Dewitt Pearson
Mr. & Mrs. Lonnie Peebles
Mr. Lee R. Phelps
Mrs. Hodge Phifer
Mr. Luther Reavis
Mrs. Lovie Rhynehardt
Mr. & Mrs. J. A. Rucker
Mr. A. L. Scales
Mr. Conrad Smoot
Mrs. J. L. Steele
Mrs. Sarah A. Stowe
Mrs. Maudie Trimiar
Mr. Jake Van Eaton
Miss A. A. White
Mrs. Georgia White
Mr. B. K. Williams
Mr. & Mrs. B. T. Williams
Mr. Otis Williams
Mrs. Sylvella Williams
Mrs. Doretha L. Wilson
Mr. Jesse Wilson
Mr. & Mrs. Warner Naylor
Mr. & Mrs. Robert Mason
Mr. Will Van Eaton

Twin Brook Farm

Distributor of

SEALTEST DAIRY PRODUCTS

Phone 94

Mocksville North Carolina

Compliments of

HEFFNER & BOLICK'S GROCERY

Phone 244-J

Mocksville North Carolina

Compliments of

WEST END GROCERY

MEATS, GAS & OIL

Phone 228

Mocksville North Carolina

DAVIE MOTORS

Dealers for CHRYSLER & PLYMOUTH
AUTOMOBILES AND INTERNATIONAL TRUCKS
"We sell the best and Service the rest."

Congratulations
Class of '53

THE GIFT SHOP and LESLIE'S MEN SHOP

Phone 241
Mocksville North Carolina

Compliments of

W. N. SMITH ESSO SERVICE

Phone 227

Mocksville North Carolina

Compliments of

OTIS M. HENDRIX

North End Grocery - 1001 N.
Main Street
Phone 82

Mocksville North Carolina

Compliments of

BOGER & HOWARD

Pure Oil Products
Kurfee Paints
Phone 80

Compliments of

WALLACE 5 & 10¢ STORES

Best Quality Merchandise
For Best Prices

Compliments of

HORN OIL COMPANY

Phone 31

Mocksville North Carolina

Compliments of

MARTIN BROTHERS GROCERS

Phone 99

Mocksville North Carolina

HALL DRUG COMPANY

Prescriptions A Specialty
Phone 141

Mocksville North Carolina

Compliments of

W. M. LONG

Congratulations Seniors
of '53

Compliments of

CAUDELL LUMBER COMPANY

Phone 139

Mocksville North Carolina

FOSTER'S WATCH SHOP

Court Square
Phone 247 W

Mocksville North Carolina

ALLISON-JOHNSON CO.

Fine Foods & Meats
We Deliver the Goods
Phone 111

Mocksville North Carolina

J. P. GREEN MILLING CO.

Dealers In
FLOUR, FEED, AND GRAIN
Phone 32

Mocksville North Carolina

PENNINGTON CHEVROLET CO., INC.

SALES CHEVROLET SERVICE

Phone 156-J

Mocksville North Carolina

Compliments of
PICK & PAY GROCERY
Fresh Meats - Vegetables
Gasoline & Oil
W. B. Etcherson, Owner
Advance North Carolina

Compliments & Best Wishes
to Seniors of 1953
DAVIE COUNTY MISSIONARY UNION
Mrs. P. L. Johnson, Pres.

FIRESTONE
HOME & AUTO SUPPLY
G. H. C. Shutt, Owner
Phone 132
Mocksville North Carolina

Compliments of
DAVIDSON'S SERVICE STATION
Known as Frank's Place
Gas, Oil and Groceries
Route 2
Mocksville North Carolina

For the Best Cooking in Town
Come To
SOUTHERN CAFE
Mrs. Alice Britton, Mgr.

DAVIE FEED & SEED CO.
Purina Chow for All Livestock
Baby Chickens, Garden Seed
Sanitation Products
Depot Street
Mocksville North Carolina

PATRONIZE OUR ADVERTISERS

Compliments of

BANK OF DAVIE

MEMBER FEDERAL DEPOSIT INSURANCE CORPORATION

Mocksville North Carolina

Compliments of

MOCKSVILLE FLOUR MILLS

Phone 313

Mocksville North Carolina

Compliments of

GRAY-SMITH STUDIO

"GOOD PICTURES AT ALL TIMES"

Phone 360

Mocksville North Carolina

LOGANS & MATTHEW INSURANCE AGENCY

Save from 15% to 20%
On All Insurance
Court Square-Phone 200

Mocksville North Carolina

Compliments of

MOCKSVILLE CASH STORE

Phone 205

DAVIE FREEZER LOCKER

"We Strive to Please"
Jack Sanford-John Durham

MOCKSVILLE LAUNDRY & DRY CLEANERS

"The Good One"
Depot St.
Phone 190

Mocksville North Carolina

Compliments of

"THE MOCKSVILLE ENTERPRISE"

DAVIE'S LARGEST NEWSPAPER

Mocksville North Carolina

HUPP FEED MILL

CUSTOM GRINDING & MIXING
TO YOUR FORMULA
Feeds for Sale

Phone 95

Mocksville North Carolina

HENDRICKS
&
MERRELL
FURNITURE CO.

FURNITURE AND ELECTRICAL APPLIANCES

"Where Comfort and Economy Meet"

Phone 342

Mocksville North Carolina

E.C. MORRIS

INSURANCE AND REAL ESTATE

Phone 196

Mocksville North Carolina

Compliments of

MILLER-EVANS HARDWARE

Phone 65

Mocksville North Carolina

MOCKSVILLE BUILDERS SUPPLY

Building Materials
Lucas & Super Kem-Tone Paints
Phone 42

Mocksville North Carolina

Compliments of

BLACKWELDER & SMOOT

Ready-To-Wear
Everything to Wear For The Family

TUTTERROW & DYSON SERVICE STATION

Mobile Gas & Oil
Intersection Highways 601-64
Phone 381

Mocksville North Carolina

Compliments of

FOSTER'S COTTON GIN

Phone 89

Mocksville North Carolina

Compliments of

MONLEIGH GARMENT COMPANY

Phone 264-W

Mocksville North Carolina

DULIN BROS.

Gas and Groceries

"It Pleases us to Please You"

Redland North Carolina

AUTOGRAPHS

Delmar